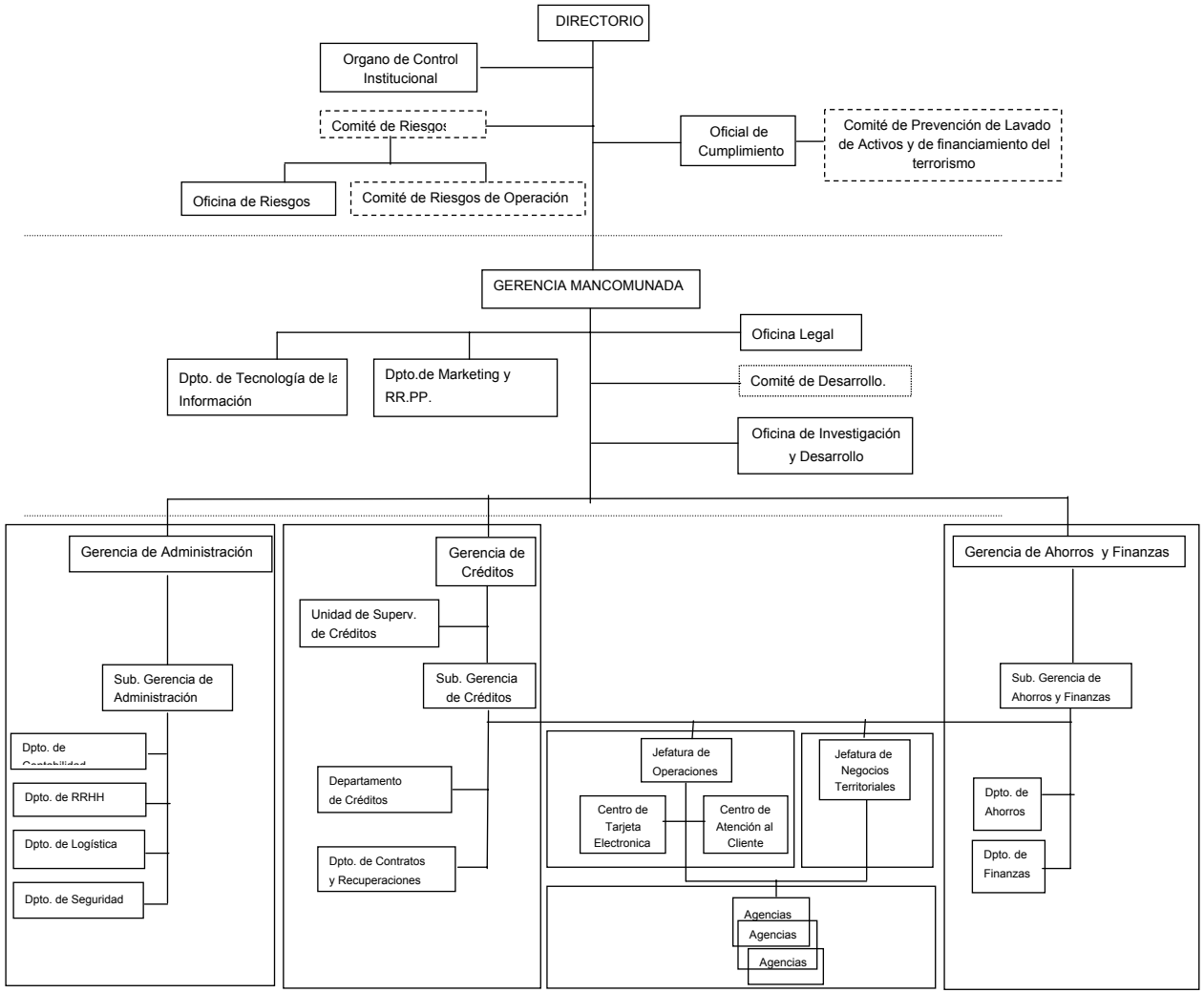Estructura Organizacional
(vigente)